

Legend	
	Bollard
	Sign Stand
	traffic controller
	Work Area

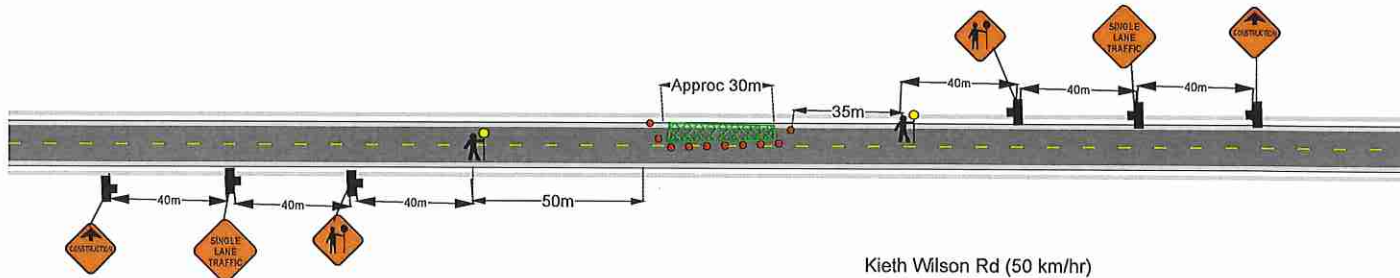
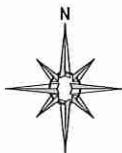

Kieth Wilson Rd (50 km/hr)

Date: 20/02/2018 **Author:** Traffic King Ent **Project:** Rim Tree Service

Comments:

- Work will take place between 7am and 5pm
- While work takes place at approximately 10 separate locations along Keith Wilson Rd (44159) and Lickman Rd (5629-7348) Traffic will be single lane alternating in the opposing lane.
- Work will constitute of lite tree trimming with work zone being no longer then 30 at one time.
- Any intersecting side street will be signed appropriately according to speed limit.
- Each location will take approximately 30 minutes.
- No work to take place near School Zone
- "No Parking" signs will be placed where needed prior to work beginning
- Pedestrians will be provided safe passage through the construction zone down the sidewalks.
- Any driveways in work zone will be maintained and access to and from the homes will be provided at all times.
- TCPs will be aware of pedestrians and cyclists at all times
- All signs and traffic control devices are to comply with MOTI Manual for Work on Roadways

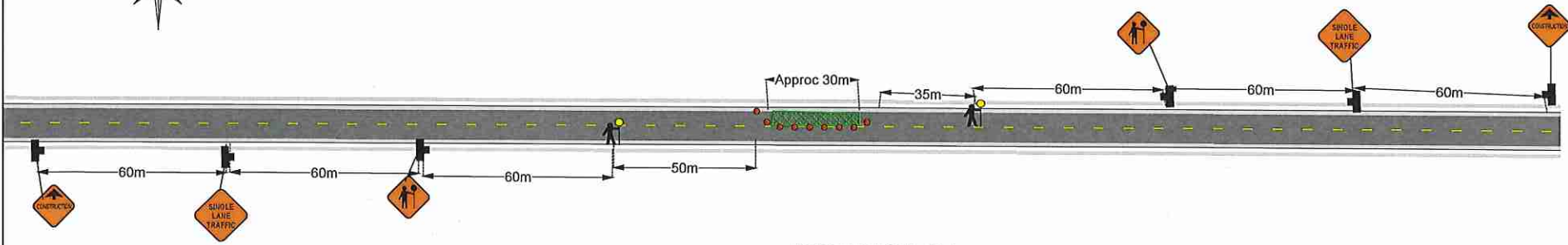
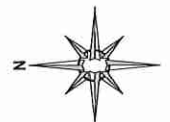

Lickman Rd (60 km/hr)